

VOL 521 PAGE 296

THE STATE OF SOUTH CAROLINA,
COUNTY OF GREENVILLE

MAR 25 11 10 AM 1953

W. A. SEYBT & CO.
R. M. C.

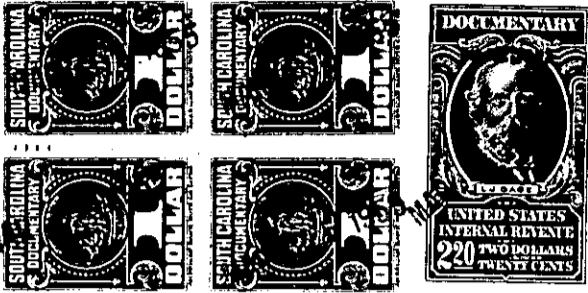

KNOW ALL MEN BY THESE PRESENTS, That I, Gentry Vaughn

in the State aforesaid, in consideration of the sum of Two Thousand (\$2000.00)
Dollars

to me in hand paid at and before the sealing of these presents
by Hubert Vaughn

(the receipt whereof is hereby acknowledged), have granted, bargained, sold and released, and by
these presents do grant, bargain, sell and release unto the said Hubert Vaughn

all that piece, parcel or lot of land in Butler Township, Greenville
County, State of South Carolina, located on branch waters of Brushy Creek and
known as the Irby Vaughn homeplace. It is the same tract of land as
was conveyed to Gentry Vaughn by Irby R. Vaughn as containing 29.67 acres,
more or less, but it has since been conveyed off as two parcels, one of
which was of one acre by deed from Gentry Vaughn and Irby Vaughn to
Alvin Hudson dated October 4, 1947, recorded in Deed Book 323, Page
200. The other is 2.7 acres conveyed by Irby Vaughn and Gentry Vaughn
to Marvin Vaughn and Mary Vaughn by deed dated Aug. 23, 1947, recorded
in Deed Book 318, Page 302. The two parcels of land here referred to as
having been conveyed away are specifically exempted and excepted from
this conveyance, leaving a net amount in acreage to be conveyed by this
deed of 25.97 acres.

Described by courses and distances as a whole and as described in
the deed from Irby R. Vaughn to Gentry Vaughn the said land begins at an
iron pin on the northern side of a public road leading from the George
Vaughn plat to Greenville at corner of lands of Clyde Vaughn and runs
thence with the Clyde Vaughn line N. 22-35 W. 324 feet to iron pin;
thence still with the Clyde Vaughn line N. 73 W. 650 feet to iron pin;